

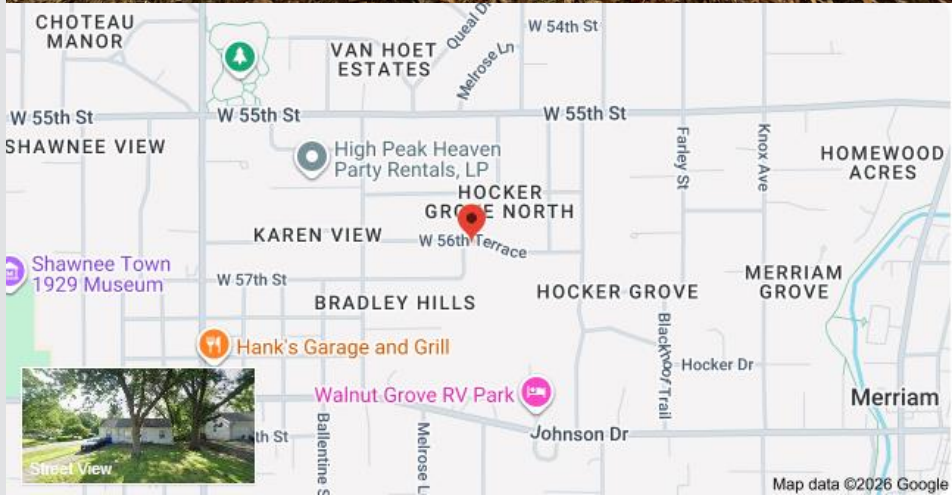

HOUSING SOLUTIONS

PROPERTY ANALYSIS REPORT

Melrose Lane
Shawnee, KS 66203



BEDROOMS	3
BATHROOMS	1
SQUARE FEET	1,056 sqft
STARTING PRICE	\$174,900
ARV	\$255,000

Notices and Disclosures

- INDEPENDENT VERIFICATION REQUIRED:** Any estimates, information, or media (photos/videos) provided regarding this property are solely for your convenience. All details about the property's condition, specifications, or potential investment strategy, including renovation estimates and property dimensions, are based on limited knowledge and should not be relied upon without further verification. Buyers are responsible for conducting their own due diligence to ensure accuracy of all relevant data and figures. SBD Housing Solutions and its affiliates have not toured or inspected the property and provide the Analysis Report as a tool for further investigation. Buyer shall remain solely responsible for validating and verifying all information contained in all marketing packets.
- PROPERTY ACCESS RESTRICTIONS:** You are not authorized to access the property on your own. All access must be arranged through an inspection scheduled with an authorized SBD Housing Solutions agent or broker.
- NON-REPRESENTATION CLAUSE:** SBD Housing Solutions is a licensed Brokerage in the state of Missouri & Kansas. Its employees, agents, and affiliates do not represent you in this transaction. Please reference the brokerage disclosure form included with contract packet for more information on agency & relationships.
- INVESTMENT RISK DISCLOSURE:** Real estate investment carries inherent risks, which may result in significant losses. You should assess if this form of investing aligns with your financial goals and risk tolerance.
- CONFIDENTIALITY NOTICE:** The information contained in this Property Analysis Report is confidential and intended solely for the use and benefit of SBD Housing Solutions investors. This information is not intended to be made available to the general public and should not be shared without express written consent of SBD Housing Solutions.
- COPYRIGHT NOTICE:** All content in this Property Analysis Report is owned by SBD Housing Solutions and is protected by U.S. copyright law. Unauthorized copying, distribution, modification, or use of this material is prohibited without prior written consent.

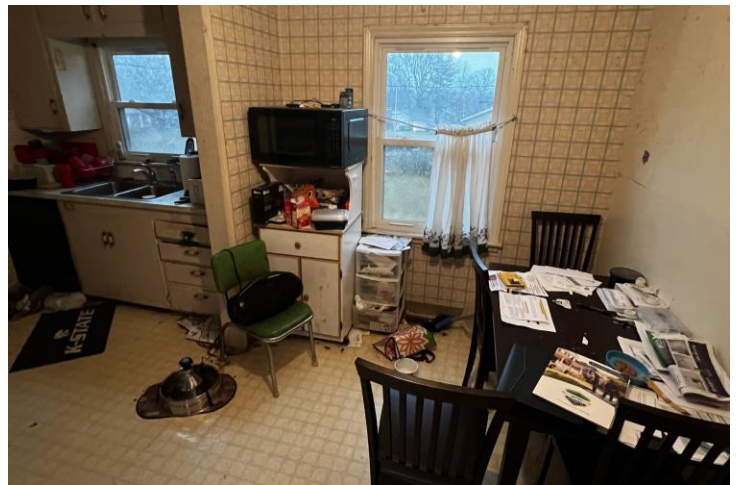
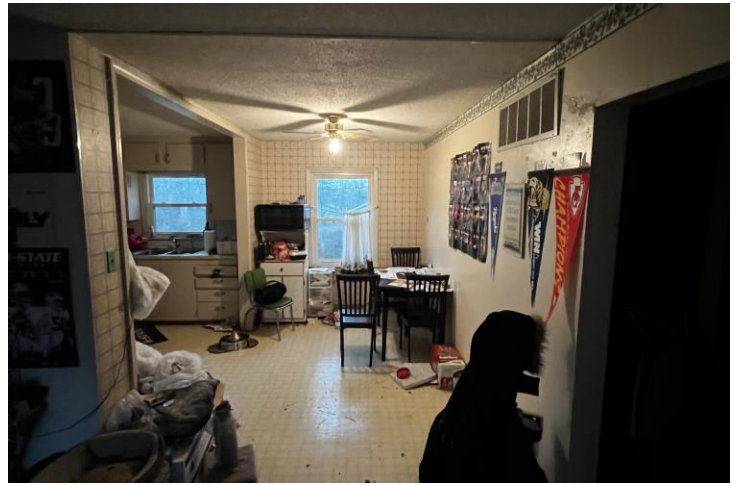

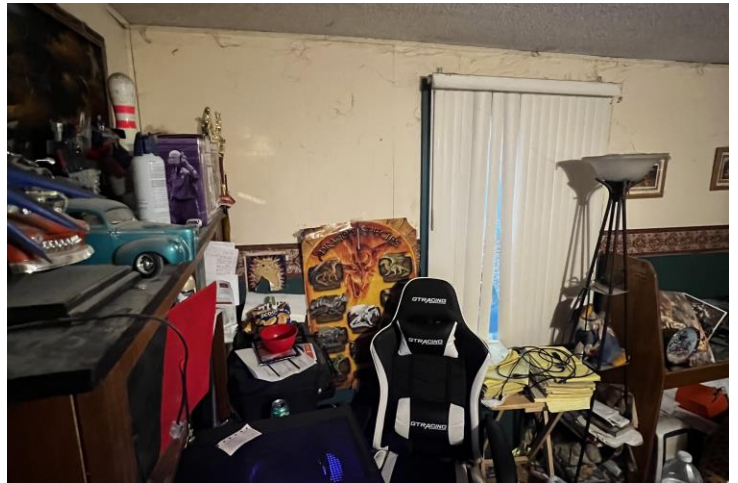
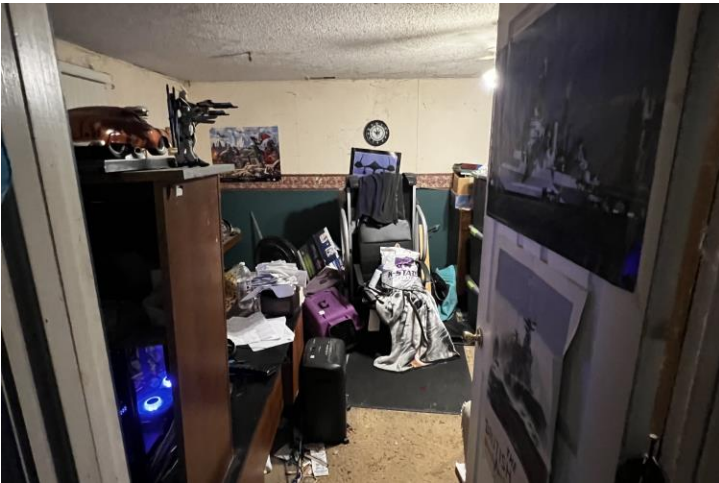
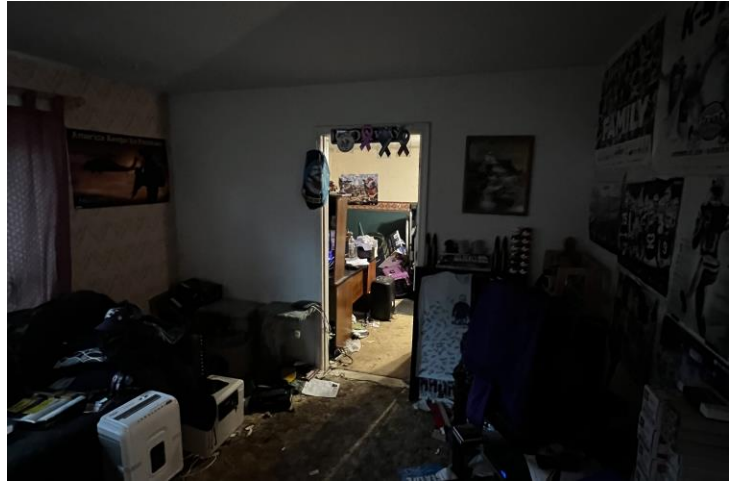

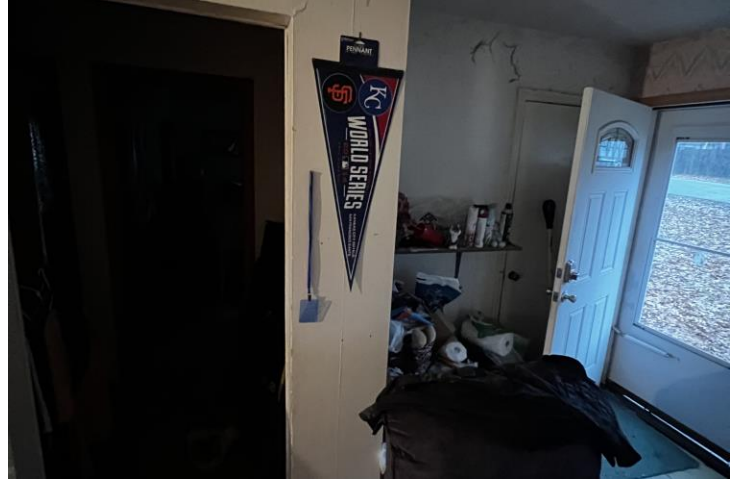





COMPARABLE MARKET ANALYSIS

Researched and Provided by SBD Housing Solutions



Closest to You	
10716 W 58th Street Shawnee, KS 66203	\$245,000 Sold
Beds	3
Baths	1.0
Sq. Ft. ↑ 8.33%	1144
Lot Size ↓ 15%	8100
Garage Spaces	0
Listing Details	
Orig. Price	\$245,000
List Price	\$245,000
Sold Price 100%	\$245,000
Price per Sq. Ft.	\$214
Sold Date	09/18/2024
Days on Market	1



Most Expensive	
9719 W 59th Terrace Merriam, KS 66203	\$255,000 Sold
Beds	3
Baths	1.0
Sq. Ft. ↑ 26%	1328
Lot Size ↑ 21%	11607
Garage Spaces	0
Listing Details	
Orig. Price	\$249,000
List Price	\$249,000
Sold Price 102.4%	\$255,000
Price per Sq. Ft.	\$192
Sold Date	09/24/2023
Days on Market	39



5220 Mcanany Drive Shawnee, KS 66203	\$247,000 Sold
Beds	3
Baths	1.0
Sq. Ft. ↓ 4.55%	1008
Lot Size ↑ 127%	21796
Garage Spaces	0
Listing Details	
Orig. Price	\$275,000
List Price	\$263,000
Sold Price 89.8%	\$247,000
Price per Sq. Ft.	\$245
Sold Date	11/13/2025
Days on Market	43